

SOUTH ELEVATION (VIEW FROM BEEBE STREET)

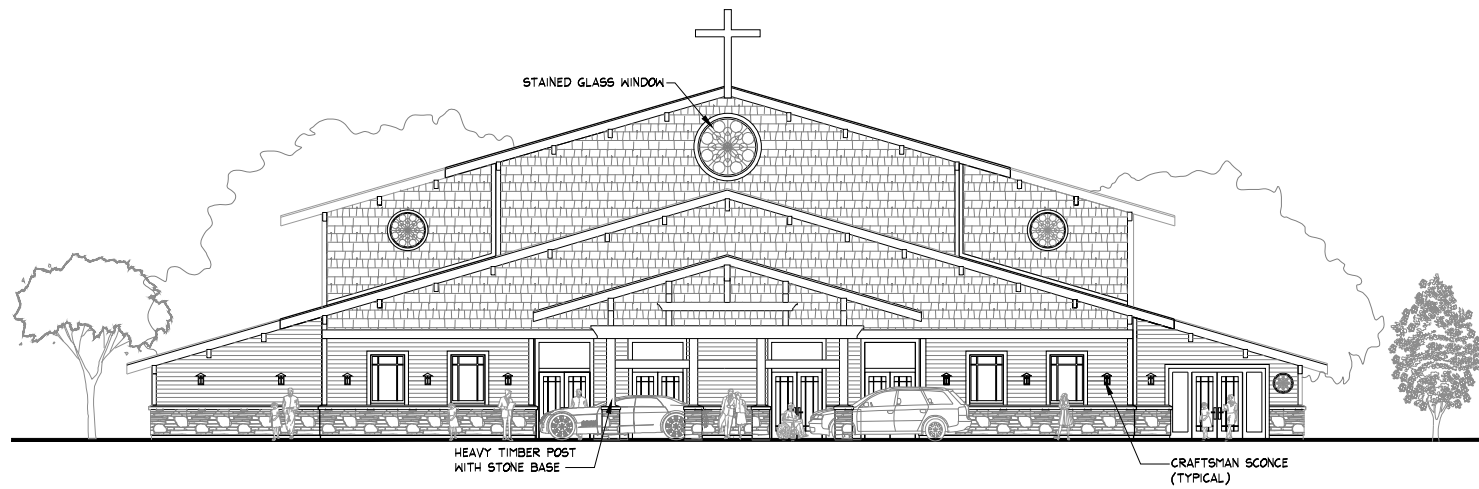

EAST ELEVATION (VIEW FROM PARKING LOT)

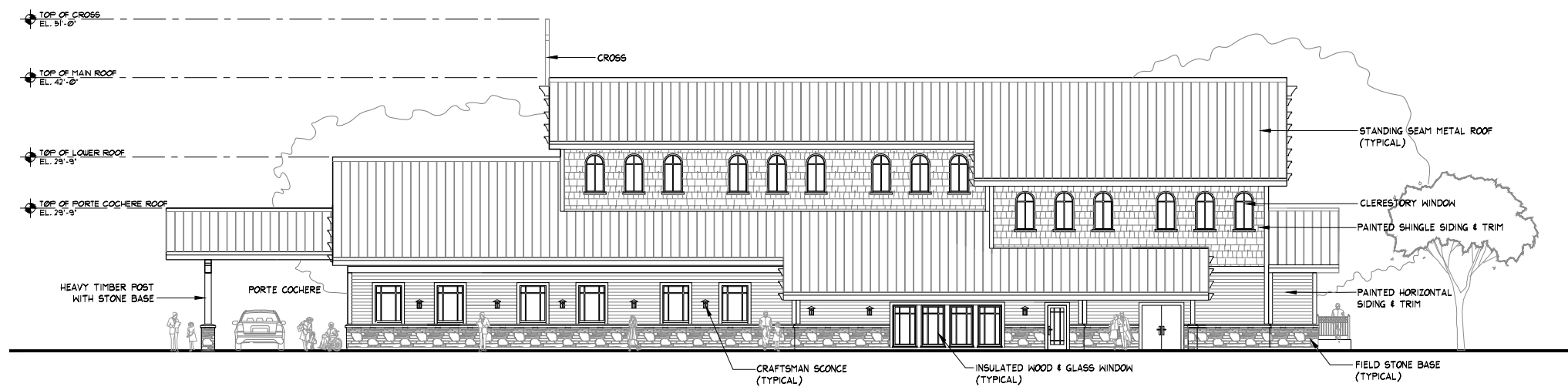

NORTH ELEVATION (VIEW FROM EXISTING CHURCH HALL)

SHEPHERD OF THE VALLEY CATHOLIC CHURCH

CENTRAL POINT, OREGON BUILDING ELEVATIONS

S&B JAMES CONSTRUCTION MANAGEMENT

ARCHITECT: DAVID M. THRUSTON, AIA, NCARB

MAY 24, 2011

0 5 10 20
SCALE: 1/8" = 1'-0"